

ALL EXTERNAL FINISH TO MATCH EXISTING.

NOTES

ALL SEWER PIPES UNDER BUILDING TO BE ENCASED IN CONCRETE. THE DEPTH OF NEW MANHOLES WILL BE MIN. 300mm FROM COVER TO INVERT. SUFFICIENT FALLS TO BE ALLOWED TO DRAIN NEW BUILDING. FLOOR LEVEL OF NEW HOUSE WILL BE NO LOWER THAN GROUND LEVEL. MINIMUM PIPE GRADIENT OF 1:60 TO BE USED. ALL PRIVATE SEWER PIPES ARE TO BE PVC 100mm IN DIAMETER.
ALL WORK TO COMPLY WITH DRAINAGE STANDARDS:
B.S. 8005 PART 0 TO 4
CODE OF PRACTICE SCHEDULE B.

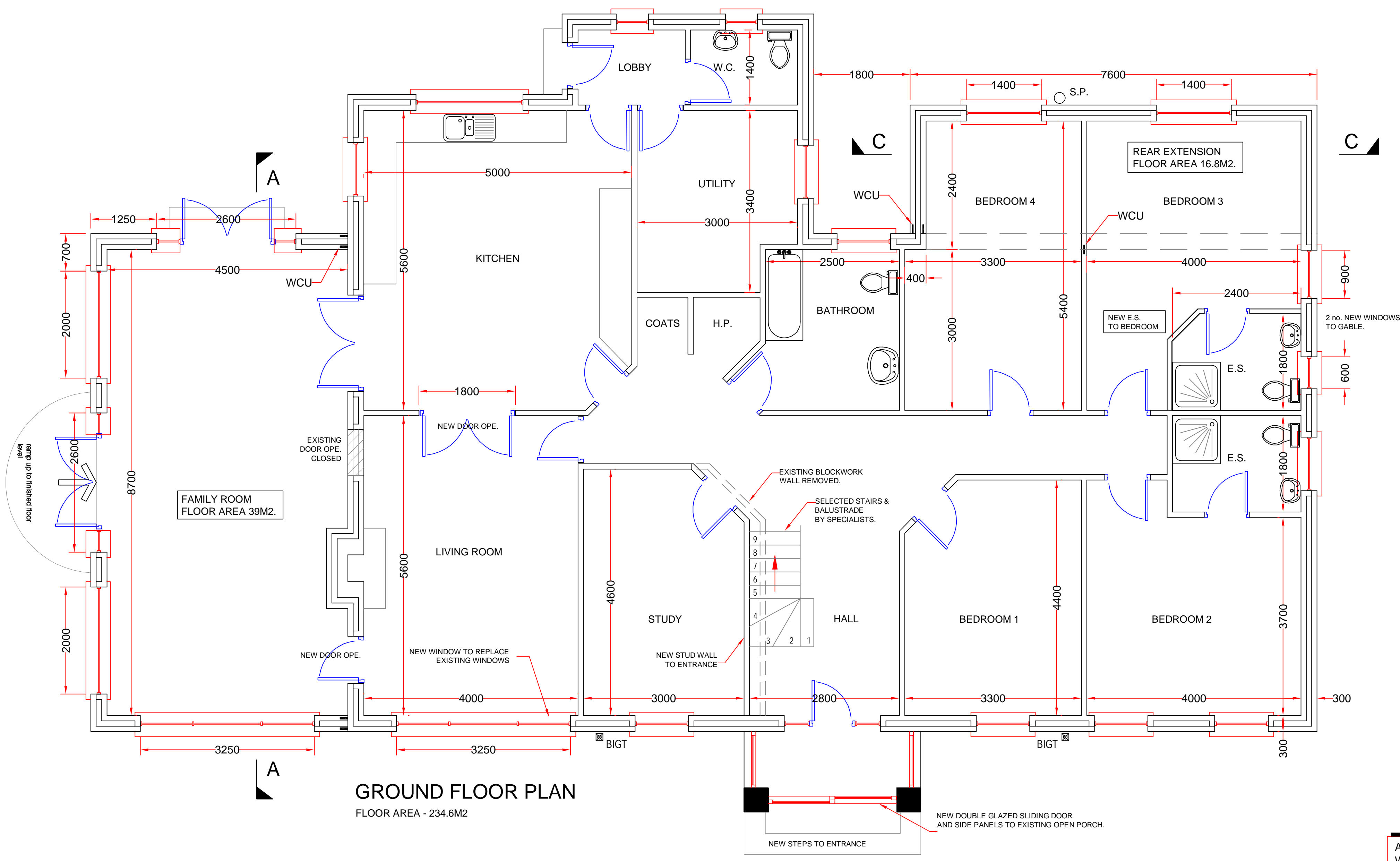
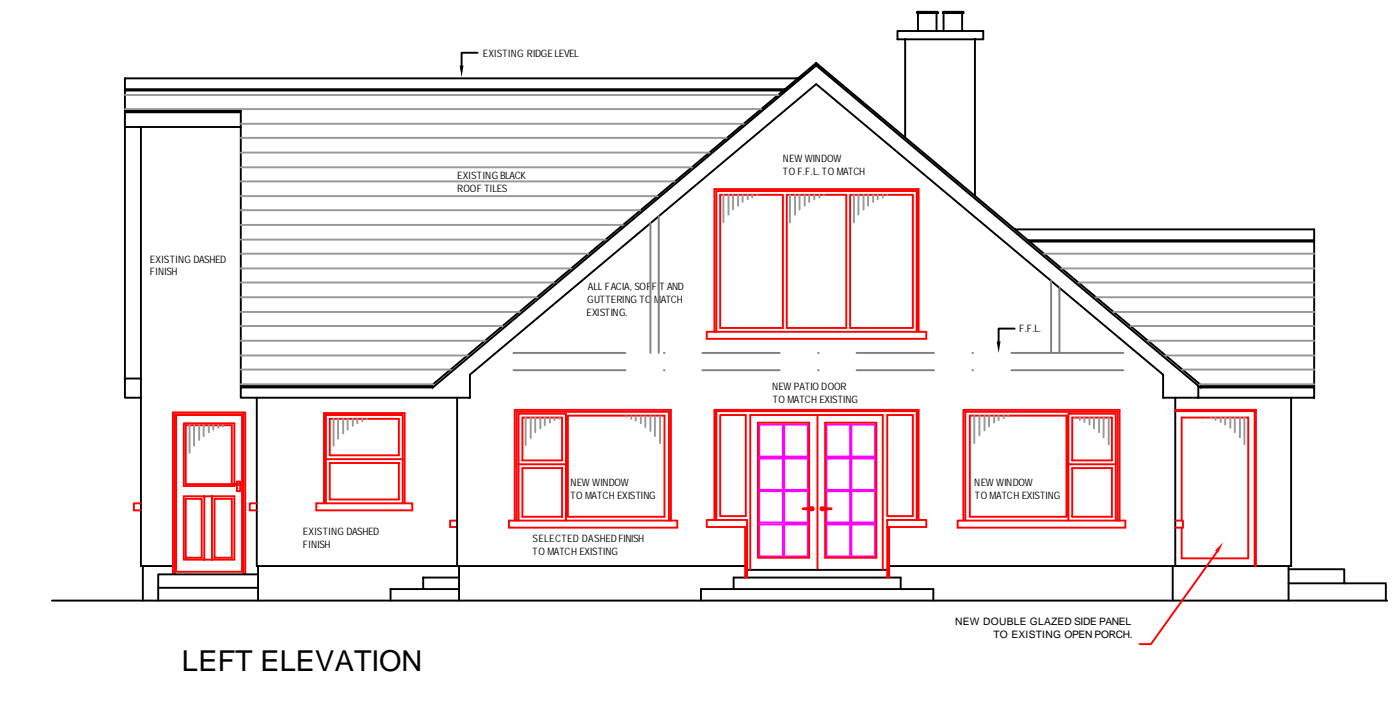
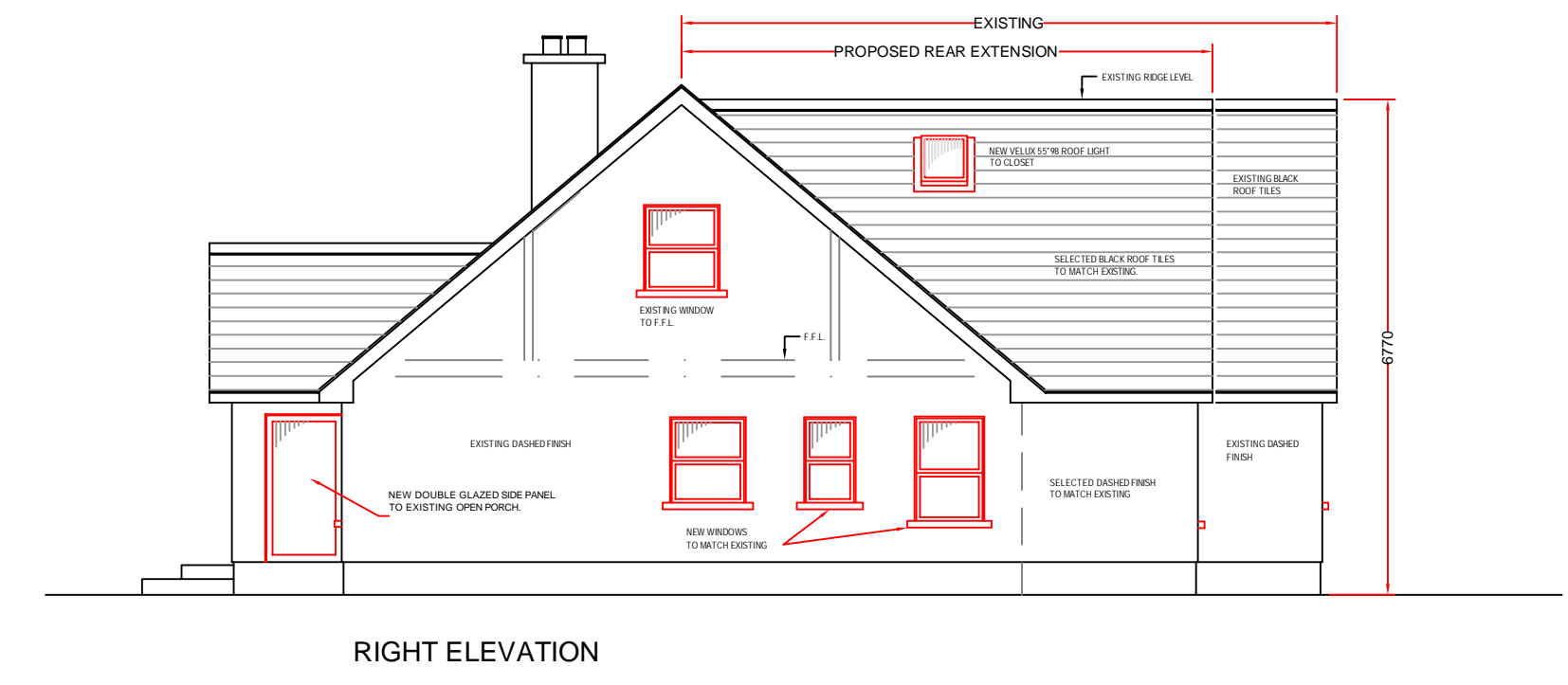
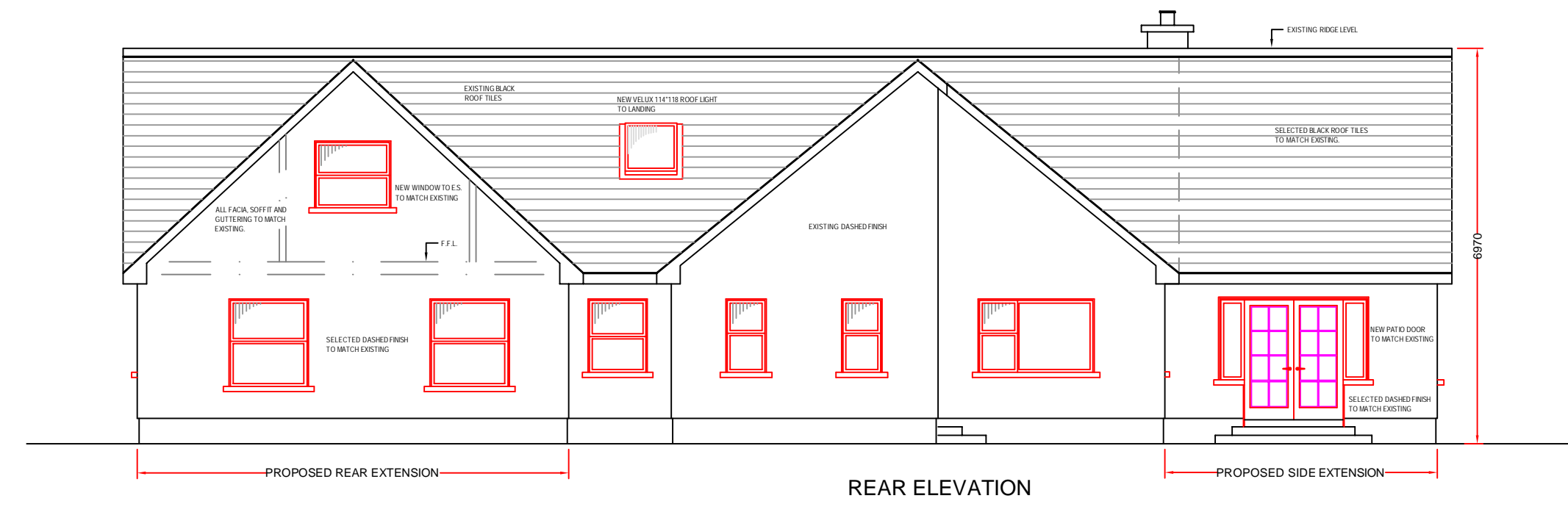
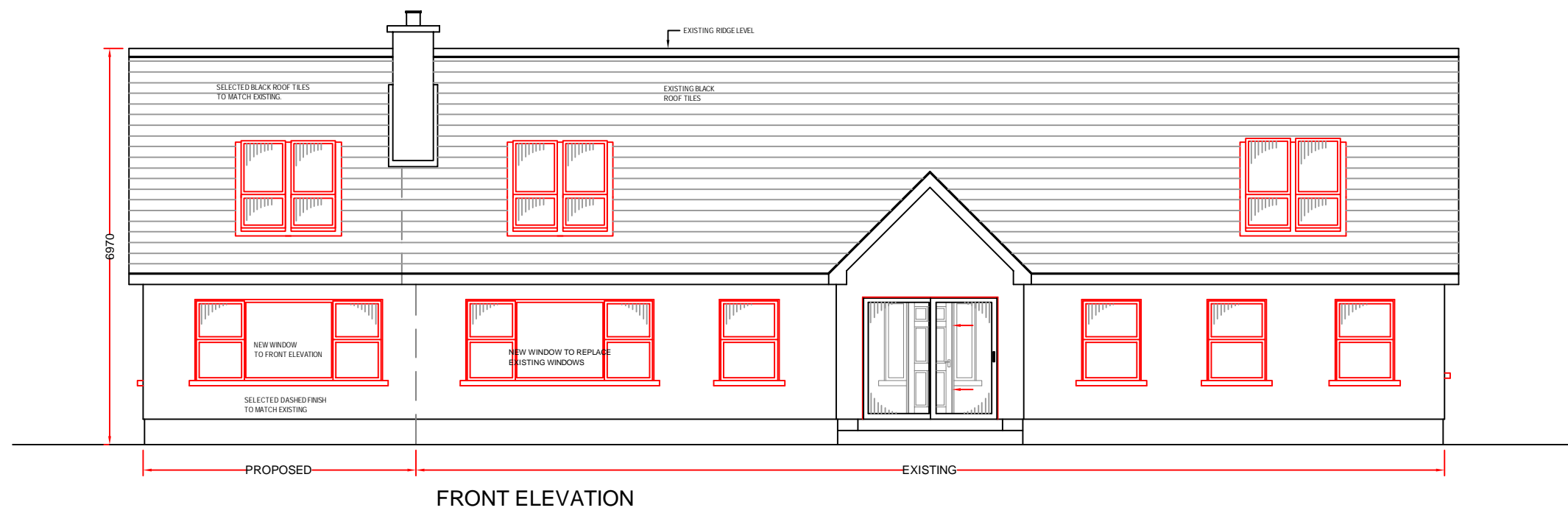

ALL WORKMANSHIP AND MATERIALS TO COMPLY WITH THE CURRENT BUILDING REGULATIONS AT TIME OF CONSTRUCTION.

Rev.	Modification	Date

e-mail: noel Lynchdraft@eircom.net
 web: www.nldetailing.com
 Ph/Fax.: 049 85 48488.
 Mobile: 086 419 8484.

Project: PROPOSED EXTENSIONS & ALTERATIONS.
 Title: FLOOR PLAN & ELEVATIONS
 Part/Drg. no.: 09-15-100
 Client: Scale 1:50, 1:100
 Date 08.05.09
 Sheet ISO A1